

The

HOMEROOM

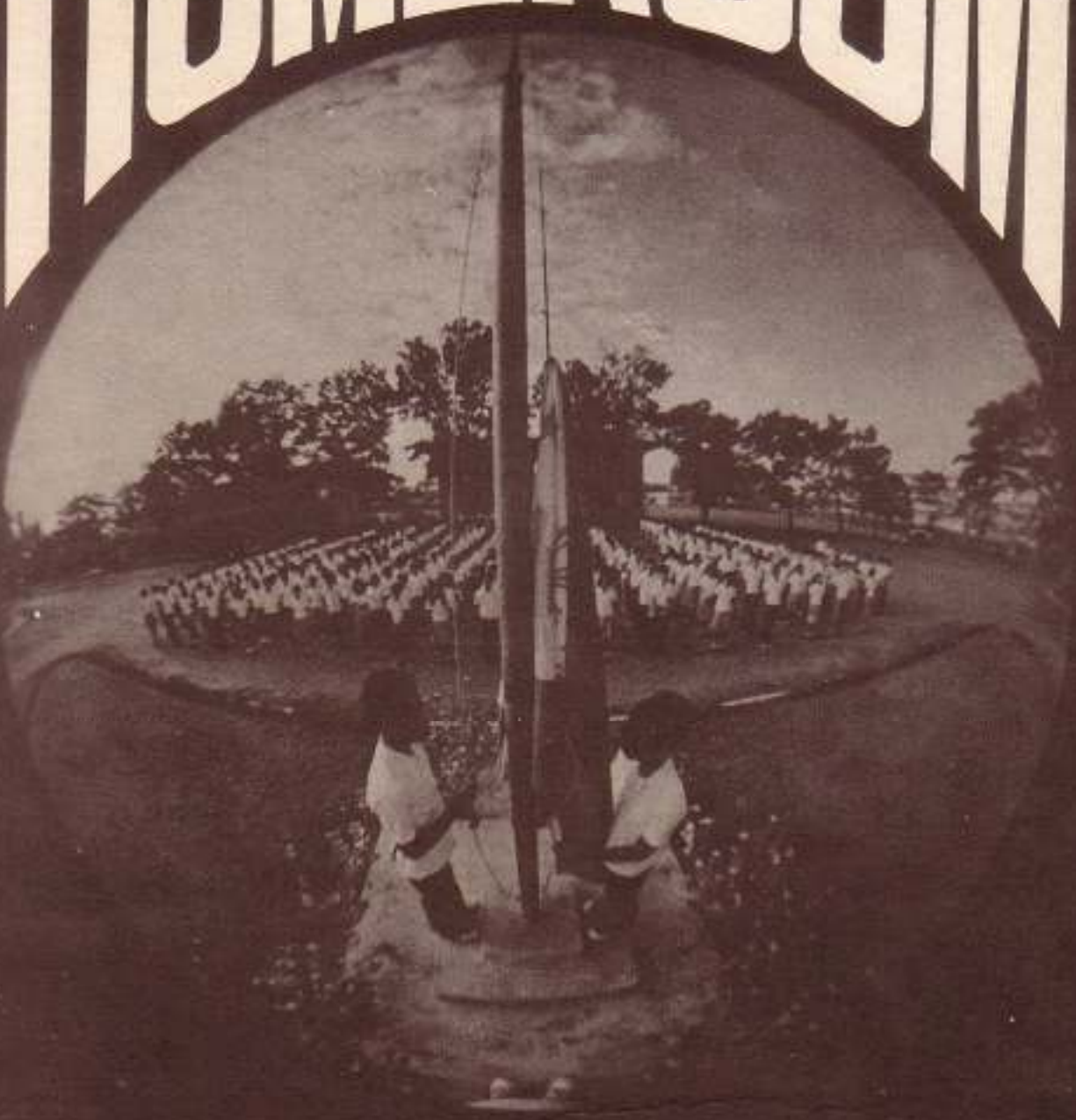

I LUNTIAN



MA. CONCEPCION V. DE CASTRO
Vice-President



RUTH MARIE R. DIVINAGRACIA
President



SUSAN A. CHIONGSON
Secretary



GIOVANNI CARLO J. BACORDO
Press Relation Officer



PROF. IRENE VALENCIA
Adviser



MA. DIOLIE ESPADERA
Treasurer



ELVIRA MACABEBE
Muse



CECILIA P. CHAVEZ
Monitor



BRIGIDO G. VALENCIA, JR.
Sgt.-at-Arms



SECTION I-A

left to right

- front row: Manuel Leonardo Lozano; Brigido Valencia, Jr.; Giovanni Carlo Bacordo; Charlie Labina; Prof. Irene Valencia (Adviser); Ruth Marie Divinagracia; Ma. Concepcion de Castro; Elvira Macabebe; Diola Espadera.
- 2nd row: Raymond Go; Allan Recto; Ruth Minerva Cruz; Maritas Gallos; Jesusa Sheila Jalandoni; Doris Demontaño; Luisa Ditchon; Rosanna Nobleza; Jacqueline Gonzalez; Rene Hofileña; Bill Debuque.
- 3rd row: Jose Rodrigo Atutubo; Christin Espinosa; Lalane Araojo; Ma. Alma de Jesus; Ruth Elizabeth Martinez; Rosalie Dairo; Maricel Ga; Aurora Sanagustin; Ma. Josefa Remedios Gadong; Cristina Dujale; Celso Hofileña.
- 4th row: Carlos Reyes; Dane Elizalde; Jocelyn Layson; Ma. Fe Jesusa Biron; Racheem Hortillosa; Marie Antonette Salcedo; Ma. Renee Burgos; Ma. Susie Destacamento; Robert Raymond Dolar; Percy John Barroquillo; Gil Joseph Octaviano.

I GIANTO

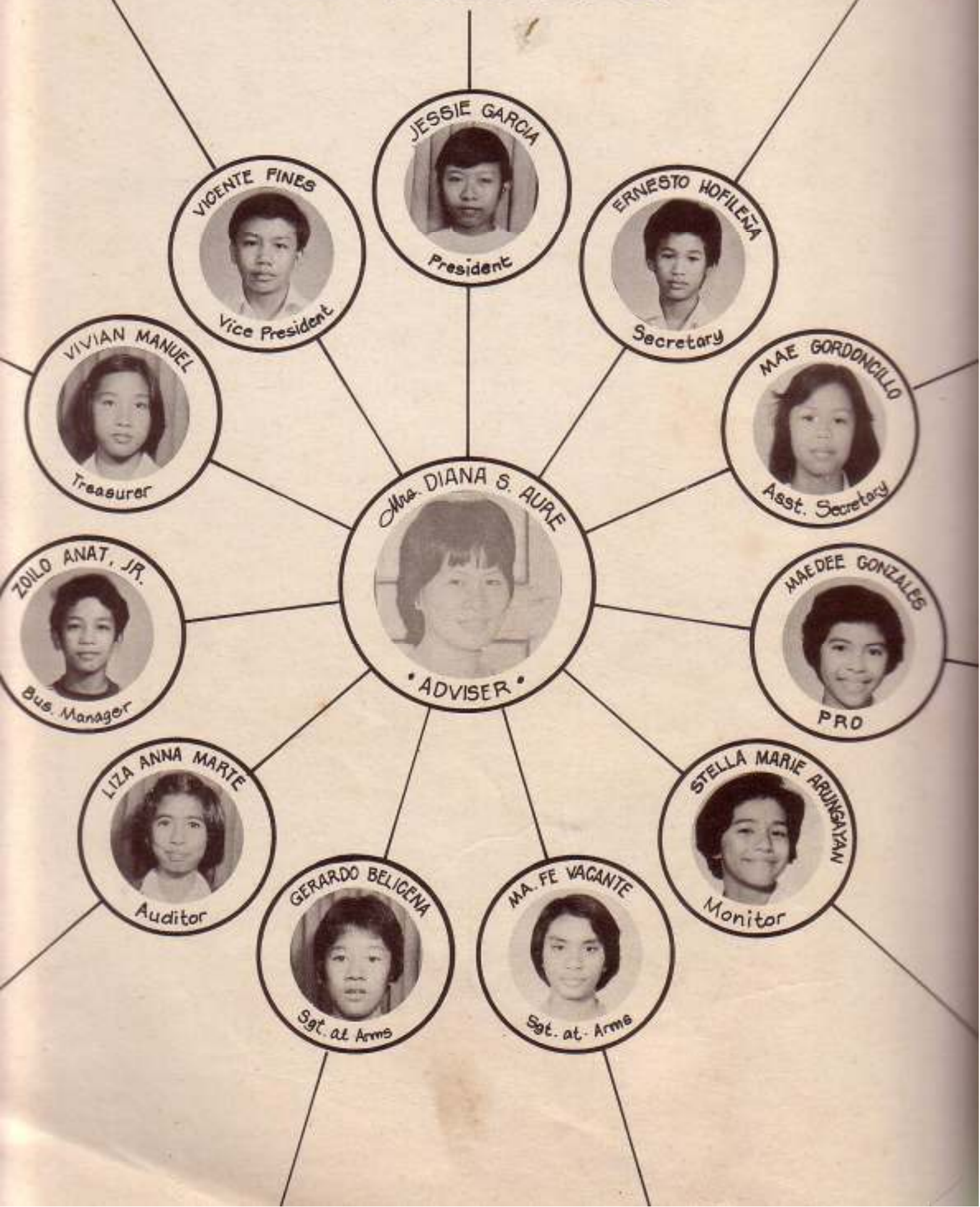

JESSIE GARCIA
President

VICENTE FINES
Vice President

ERNESTO WOFILEZA
Secretary

MAE GORDONCILLO
Asst. Secretary

Mrs. DIANA S. AURE
* ADVISER *

MAEDEE GONZALES
PRO

STELLA MARIE ARUNGAYAN
Monitor

MA. FE VACANTE
Sgt. at Arms

GERARDO BELIGENA
Sgt. at Arms

LIZA ANNA MARTE
Auditor

ZOILO ANAT, JR.
Bus. Manager

VIVIAN MANUEL
Treasurer



SECTION 1-B

left to right

- front row: Eduardo Belmonte; Jose Engracio Padilla; Teodulo Evidente; Joel Advincula; Zollo Anat, Jr.; Avlto Saclauso; Juancho Zulla; Philip Cabalum.
- 2nd row: Vivante Fines; Jessie Garcia; Mrs. Diana Aure (Adviser); Ernesto Miguel Hofilefia; Vivian Manuel; Noeda Gregorio.
- 3rd row: Genevieve Perez; Renith Formoso; Lisa Anna Marte; Ma. Fe Vacante; Ma. Leah Sonalan; Fatima Tupas; Iris Grace de los Reyes; Geraldine Torrefiel; Jocelyn Gatón.
- 4th row: Ma. Theresa Militar; Mae Gordoncillo; Liberty Pineda; Susana Elinor Zaldarriaga; Rosanna Rey; Ma. Jeana Manaay; Mae June Galve; Amelita Estrebor; Cristina Borja; Lydia Guzman; Mae Narrida.
- 5th row: Ma. Paz Palis; Nora Jimenea; Marilou Esperancilla; Stella Marie Arungayan; Ma. Fe Catedrilla; Gerardo Belicens; Vincent Estrada; Ma. Dee Gonzales; Ma. Maristella Gargarita; Lalaine Descutido; Ma. Eileen Tupaz.

I BUGHAU



MA. ELENA CERDON
President



VICTOR CASIO
Vice President



MERCI DRILON
Secretary



ROSARIO JARANILLA
Treasurer



ALAIN VILLANUEVA
Business Manager



JANET TUBONGBANWA
Press Relation Officer



ELMER DAVID
Sgt.-at-Arms



CAROL BELLE ASUNCION
Sgt.-gt-Arms



MRS. TERESITA ORTIGAS
Adviser



SECTION I-C

left to right

- front row: Daniel Mabunay; Ian Marc Slanson; George Lim; Alain Villanueva; Manuel Lucero; Anthony Elequin; Cesar Borromeo.
- 2nd row: Elmer David; Victor Casio; Merci Drilon; Elena Cerdon; Mrs. Ma. Evelyn S. Ortigas (Adviser); Rosario Jaranilla; Janet Tubongbanua; Carol Belle Asuncion.
- 3rd row: Ma. Lory Eiman; Ma. Rica Galvez; Yolanda Exmundo; Matilde Gabrillo; Mae de la Torre; Lynette Magat; Eugenie Mae Jison; Geline Ruth Jara.
- 4th row: Ma. Luisa Belarso; Moonyen Espiritu; Nora Mijares; Joselia Sagabay; Mary May Martinez; Cynthia Palad; Minnie Devera; Imaculada Gayo; Joy de Asis.
- 5th row: Bernadette Jardenil; Celina Clement; Ana Maria Villagracia; Warren Batislaong; Angelo Mabunay; Rogene Peter Ravena; Grace Jamandre; Janice Teruñez; Angelea Sorrosa.



MARESA GALLOS
Vice-President



ESTELA ALMINAZA
President



LILLIAN GADUYON
Secretary



JOEL ARAGON
Treasurer



MARIE FRANCES NIEVALES
Treasurer



MARTIN TORRE
Business Manager

II Dahlia



INDIRA BUENSUCESO
PRO



PROF. DELLA IBABAO
Adviser



SANDRA MAE MOLINO
Sgt.-at-Arms



MA. LOURDES ESPINOSA
Muse



LEONARD BURTON TALEON
Sgt.-at-Arms



SECTION II-A

left to right

- front row: Leonard Burton Taleon; Joel Aragona; Marie Frances Nievaes; Maresa Gallos; Prof. Della Ibabao (Adviser); Estela Alminaza; Lillian Gaduyon; Indira Buensuceso; Martin Torre; Sandra Molino.
- 2nd row: Ramonito Tubongbanua; Felicidad Violeta; Rossini Ledesma; Lirio Gavan; Marie Therese Lavente; Silveria Magalona; Ma. Fe Palma; Norma Declines; Lucille Largo; Clarabel Contreras; Christine Ronquillo; Hermelino Catedrilla.
- 3rd row: Ray Fagutao; Martin Genodepa; Teresita Presion; Hortencia Cabado; Ma. Lourdes Espinosa; Milagros Tibajares; Rose Arcenas; Ma. Paz Pangantihon; Maricar Socorro Tabango; Aleyde Caroline Suarnaba; Bethany Gumban; Ragfiar Ledesma; Jesus Ray Temelo.
- 4th row: Gary Olivido; Patrick Larraga; Stella Arguelles; Violeta Canal; Cielito Florence Sañano; Jane Forteza; Potenciano Kapunan IV; Arnold Jingco; Ernesto Botin; Marlon Geolingo; Ma. Theresa Pelegrino; Jovita Baldomar; Susan Gupiteo; Valentino Sabido.

CADENA DE AMOR

II



MISS AMALIA LORILLA
Adviser



JESSRAF PALMARES
President



ASUNCION TRESPACES
Vice-President



MA. REBECCA MEDEL
Secretary



CECILIA DOROMAL
Treasurer



CHRISTOPHER GIBE
Asst. Treasurer



FELIPE NAVA
Auditor



DENNIS AUSAN
Business Manager



MELANIE GONZALES
Business Manager



BENJAMIN LATONERO
PRO



CHONA PARREÑO
Sgt.-at-Arms



SECTION II-B

left to right

- front row: Felipe Nava; Chona Parreño; Miss Amalia Lorilla (Adviser); Christopher Gibe; Cecilia Doromal; Rebecca Medez; Asuncion Trespeces; Jessraf Palmares.
- 2nd row: Mae Alger; Jocelyn Lagunilla; Angelie Escobar; Marriam Mijares; Nida Villarete; Francis Santander; Celia Amor; Zoluaga; Melanie Gonzales; Ma. Elena Olga Mallo; Ruth Valdevieso; Ma. Asuncion Chona Soriano; Lalaine Alcantara; Ada Mabelle Andrada.
- 3rd row: Jean Padilla; Aleli Arañes; Cecilia Luzarita; Josephine Canong; Remedios Kapunan; Hope Jemino; Claire de May Villanueva; Liza Ann Velasco; Deanna Pegason; Jocelyn Sanchez; Eleanor Tayo; Ramona Moleño; Lourdes Palnay.
- 4th row: Faith Mecenias; Ruby Borce; Rodolfo Sarrosa; Clement John Jocson; Benjamin Latonero; Dennis Ausan; Fernando Jose Rico; Raymond Miñoso; Nicolas Minsalan V; Rea Busaing; Susan Fern Hernando.

II Sampaguita



ERIC IVAN SIANSON
Vice-President



GARY NADALA
President



JESUSA LAZARO
Secretary



GAY MARGARET LOPEZ
Treasurer



MISS DOLORES JARDELEZA
Adviser



MAGDALENE HABLERO
Business Manager



ERNAN OBLEROS
Auditor



DENNIS TABALDO
PRO



JOSEPH JAMILI
Sgt.-at-Arms



LYN BALIAO
Sgt.-at-Arms



SECTION II-C

left to right:

- front row: Erel Narida; Jethro Hipe; Mario Monteclaro; Jerilyn Calaor; Gic Mabunay.
- 2nd row: Gay Lopez; Jesusa Lazaro; Magdalenie Hablero; Lyn Ballao; Ernan Obellos; Gary Nadala.
- 3rd row: Hector Diaz; Joy Gaitan; Carmencita Nonato; Regina Pedroso; Mary Joy Selloriquuez; Elaine Perez; Raulito Jayme.
- 4th row: Konrad Chiongson; Luis Go; Cynthia Sogo-on; Ma. Fe de Jesus; Miss Dolores Jardeleza (Adviser); Darleen Joy Jimenea; Ana Lucia Villagracia; Ricardo Portigo.
- 5th row: Carlos Miguel Borja; Arturo Solas, Jr. Eric Ivan Sianson; John Cañonero; Dennis Villaluna; Ramon Jimenea; Joseph Jimelli; David Jordanelli; Joseph Go.



MA. RITA REYES
President



YVONNE VILLALUNA
Vice-President

III
DALAWIDAW



DARYL CASTRO
Secretary



SANDRA MIRASOL
Treasurer



JONA ROSA ROBLES
Business Manager



GINA CATEDRILLA
PRO



ADA SACLAUSO
Sgt.-at-Arms



PROF. MATER MASCARIÑAS
Adviser



SECTION III-A

left to right:

- front row: Vicente Balinas; Resurreccion Sadaba; Napoleon Alcedo; Henry Tupaz; Edwin Figuracion; Rodney Dofitas.
 2nd row: Ada Saclauso; Sandra Mirasol; Gina Catedrilla; Prof. Mater Mascariñas (Adviser); Ma. Rita Reyes; Daryl Castro; Jona Robleza.
 3rd row: Mary Ann Astrologo; Ruth Belleza; Joy Militar; Leila Borromeo; Jeanette Temelo; Randy Lagoc; Sophia Santiago; Susan Daquilana; Luordes Sollano.
 4th row: Fe Nico; Delia Monares; Sylvia Mabilog; Ginarose Villanueva; Teresa Uy; Evelyn Araojo; Chloe Corral; Maybel Drilon; Aissa Porras; Gina Gonzales.
 5th row: John Castigador; Fruto Sumagaysay; Noel Lucero; Isabel Blanca; Yvonne Villaluna; Desiree Junsay; Nancy Britanico; Angelita Lucero; Augusto Jardenil; Andro Uy Kimpang; Juan Miguel Fuentes.



III
T
U
L
I
H
A
W



ELISA DIEZ
Secretary



MA. FREDDA HAGUISAN
Business Manager



AURORA POLIDO
Sgt.-at-Arms



MRS. TERESITA HONTIVEROS
Adviser



STELLA GAITANA
Vice-President



RAUL URETA
Treasurer



SARLOU STA. MARIA
PRO



MARY ANN SANCHEZ
Muse



CARMELA ZULUETA
President



JACQUELINE PACIFICADOR
Treasurer



CARINA EDITHA MARTE
Auditor



RENATO JOSEF
Sgt.-at-Arms



SECTION III-B

left to right

- front row: Gabriel Dimaffles; Renato Josef; Benjie Palmos; Esteban Lipa; Raul Ureta.
 2nd row: Jacqueline Pacificador; Clarissa Lazaro; Carmela Zulueta; Mrs. Teresita Hontiveros (Adviser); Italo Tajo; Michael Casumpang; Caesar Camba.
 3rd row: Elisa Diez; Stella Gaitana; Marigold Layson; Sarlou Sta. Maria; Socorro Pangantihon; Ma. Cecilia Lachica; Glenda Rae Jara; Arlyn Dichoso.
 4th row: Ma. Genoveva Borja; Aurora Polido; Ma. Victoria Glenna Soriano; Ma. Carina Editha Marte; Ma. Theresa Saballa; Grace Provido; Rosene Cabalum; Azucena Kapunan.
 5th row: Ma. Concepcion Granada; Mae Barbara Zaragoza; Carolyn Molavin; Mary Ann Sanchez; Ma. Bella Defensor; Ma. Alicia Belarso; Louella Nuñez.

III TAGWATI



ARTEMIO PAMA
President



JESS MA. PERUCHO
Vice-President



MARIE EMILY LAZO
Secretary



ALAN PADLAN
PRO



DENNIS ASCALON
Treasurer



MISS MELANIE JALANDONI
Adviser



SECTION III-C

left to right

front row: Romeo Villanueva; Alan Padlan; Ramel Zapanta; Miss Melanie Jalandoni (Adviser); Artemio Pama; Nicolas Minsalan IV.

2nd row: Viola Saul; Tiara Visitacion; Phoebe Emberga; Teresa Medez; Rexie Barrios; Teresa David; Evelyn Tañedo.

3rd row: Jufre Suarez; Edwin Diones; Sherwin Tabanao; Jacqueline Soriano; Elisa Lee; Rommel Fernandez; Earl Baliao; Jess Ma. Perucho.

4th row: Ernesto Abaldonado; Wenceslao Provido; Robert Benedicto; Emelito Exmundo; Rowel Ravena; Franco Yasa; Jose Marie de Asis.

IV Navarra



CARMEN VILLAVICENCIO
Secretary



ROMMEL ESPINOSA
President



JOSHUA NARANJO
Vice-President



MARIVI ASCALON
Treasurer



ANNABELLE OSANO
Sgt.-at-Arms



MARIA GRACIA VILLA
Monitor



CHRISTOPHER MONTERO
Auditor



PROF. VIRGILIA JAMERLAN
Adviser

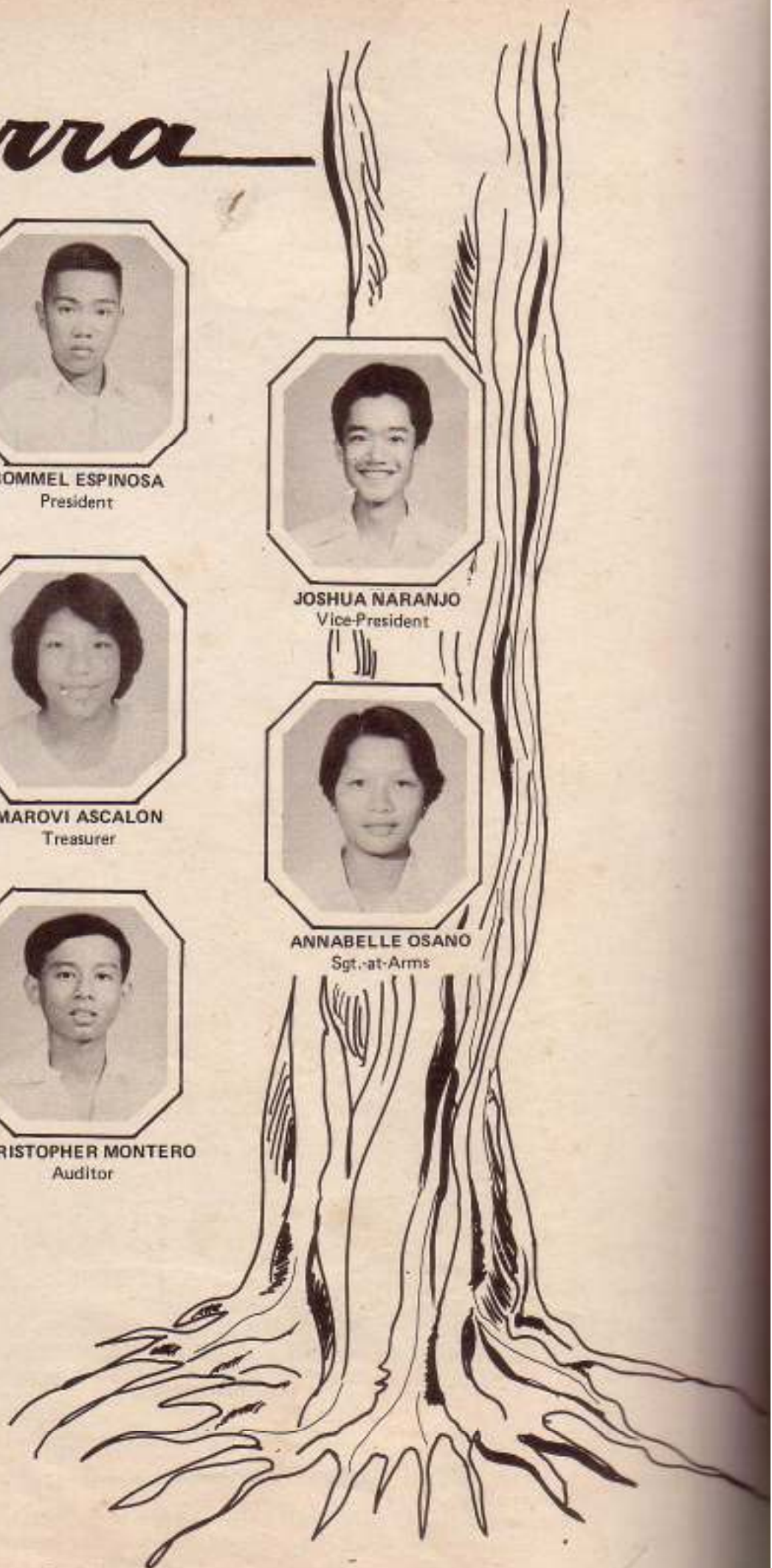



SECTION IV-A

left to right

- front row: Leilani Litan; Jessica Ma. Paz Sale; Ma. Gracia Villa; Ma. Loreto Torreda; Ma. Lourdes Pelegrino; Rosemarie Doromal; Daisylyn Toledo.
- 2nd row: Christopher Montero; John Nelson Divinagracia; Arsenio Olivares; Joshua Naranjo; Prof. Virgilia Jamerlan (Adviser); Rommel Espinosa; Ma. Carmen Villavicencio; Marovi Ascalon.
- 3rd row: Ma. Inezita Bellosillo; Daisy Chua; Marie Tess Barroquillo; Ma. Louisa Marañon; Majella Villanueva; Anna Lydette Magat; Ana Ruby Binayas; Rita Jean Dianas; Anna Lisette Santander.
- 4th row: Lorna Joy Drilon; Estela Jean Magalona; Ma. Luisa Reyes; Annabelle Osano; Ma. Concepcion Aculado; Ma. Dolores Torreda; Gemma Therese Escoto; Amy Eñano.
- 5th row: Leila Tabaldo; Benjamin Othoniel Marte; Ireneo Diaz; Timoteo Padilla; Rufino Villaluna; Noel Servigon; Romeo Joseph and Lourdes Gaduyon.

IV

MOLAVE

PRESIDENT



MONICA HECHANOVA

SECRETARY



LEA SUMBLINGO

TREASURER



JOHN RAMOS

AUDITOR



KEN BORROMEO

BUS. MANAGER



MARVEN DAQUILANEA

ASST. TREASURER



DOUGLAS DEL ROSARIO

SGT. AT ARMS



ROSE ANELEN TAGLOBAN

MONITOR



MARY JANE LAQUESTA

ADVISER



PROF. ESTELA SORIANO

BUS. MANAGER



ARLENE ARANES





SECTION IV-B

left to right

- front row: Franklin Miraso; Samuel Caesar Gamboa; Emmanuel Palad; Romeo Bachoco.
 2nd row: Arlene Arañas; Douglas del Rosario; Ma. Monica Hechanova; Prof. Estela Soriano (Adviser); MacArthur Rico; Lea Sumblingo
 3rd row: Cecile Demontaño; Ma. Elna Marañon; Llena Superficial; Charlotte Abaldonado; Mary Jean Lacuesta; Rosemarie Tumadiang; Lilia Elizabeth Javier; Clarissa Zamora.
 4th row: Josette Ma. Cecilia Padilla; Vivian Demontaño; Ma. Pilar Solleza; Elvie Ariete; Ma. Theresa Constantino; Sheila Carreon; Susan Geolingo; Sandra Dee Doronila.
 5th row: Rose Anelene Tacloban; Leo Rustum Espia; Praxido Tullo; Mario Mabunay; Felix Ken Borrromeo; Jose Antonio Borromeo; Celina Villanar

IV Akasya



RENE VILLA
President



ANTONIO EVIDENTE
Secretary



PACITA SANTANDER
Vice-President



BENJAMIN ISAAC MARTE
Treasurer



LEO VILLARETE
PRO



RONALDO JOSEF
Auditor



PROF. ESTER REGOSO
Adviser



SECTION IV-C

left to right

- front row: Kenneth John Amamanglon; Leo Villarete; Ronaldo Josef; Prof. Ester Regozo (Adviser); Rene Villa; Antonio Evidente; Benjamin Isaac Marte.
- 2nd row: Julie Ann Jamandre; Zenia Salveron; Ma. Nnette Cerillo; Milagros Cordero; Mary Ann Domingo; Jacqueline Gaitan; Ma. Victoria Barriga.
- 3rd row: Jose Panfilo Samaniego; Zenaida Parcon; Jazmin Flores; Ma. Pacita Santander; Mary Ann Moleño; Widmark Alave.
- 4th row: Jose Melecio Pagtanac; Alejo Gayamat; Domari Moreno; Jerry Lorta; Roberto Calaor; Roderick Lagoc; Ertan Calaor.

The Home Economics Four Class
 of the University of the Philippines College of Home
 Economics requests the pleasure of the company of
FORMAL
 at a **DINNER**
 on Sunday, the nineteenth of May
 Nineteen Hundred and Seventy-
 one at eight o'clock in the evening
 at the Hotel



Some members of the faculty and guests



Guests in the evening's affair



Reception committee



Enjoying dinner

